

SECTION A-A
N.T.S.

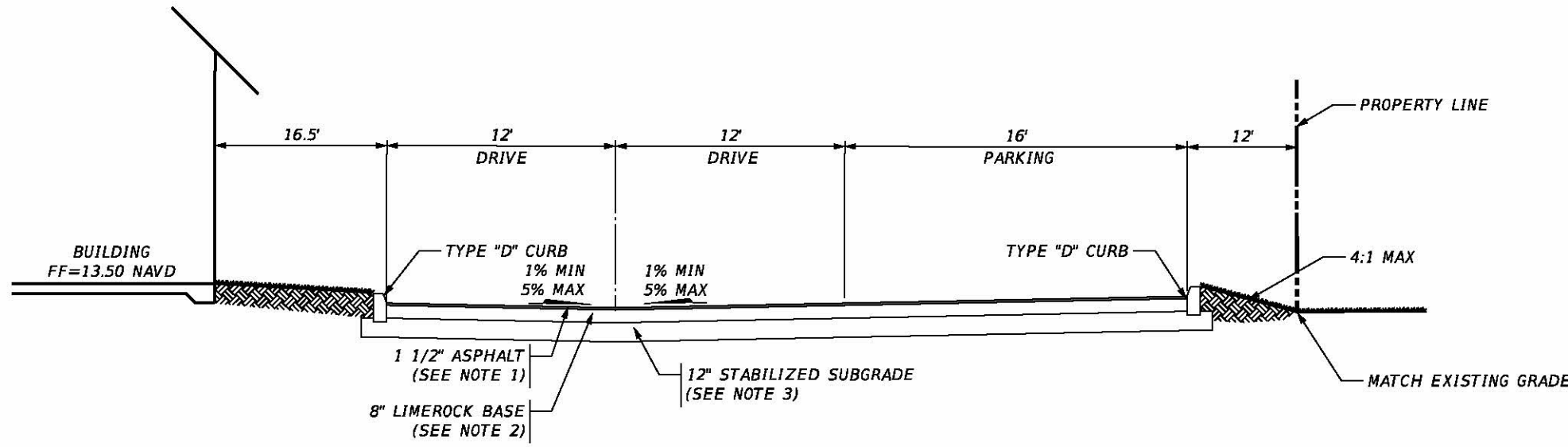

SECTION B-B
N.T.S.

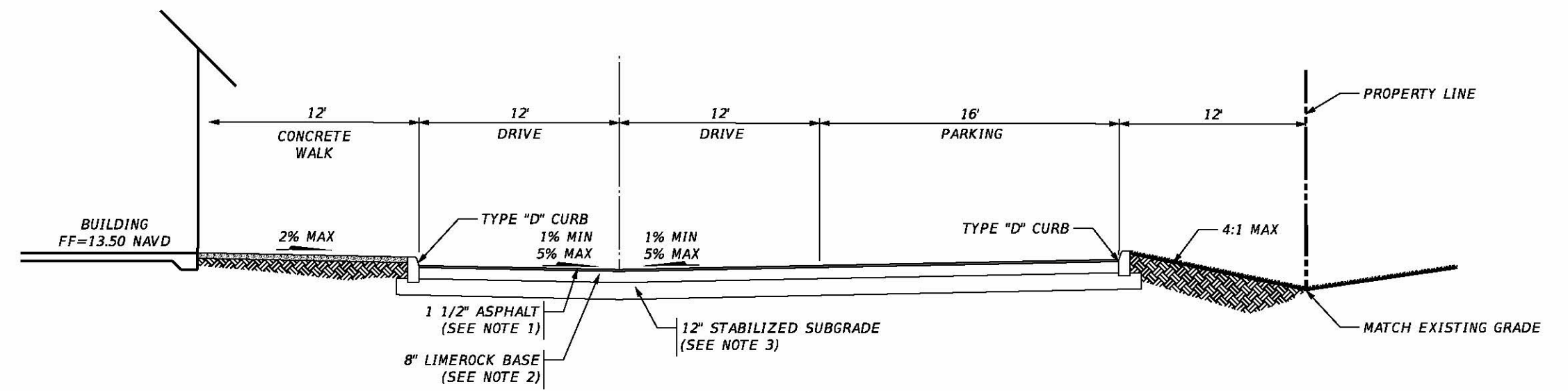

SECTION C-C
N.T.S.

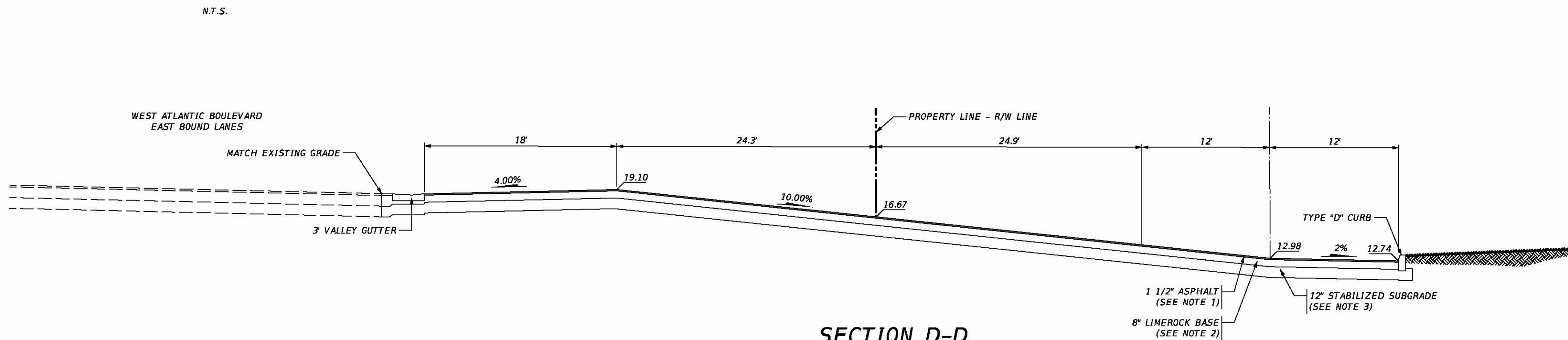

SECTION D-D
N.T.S.

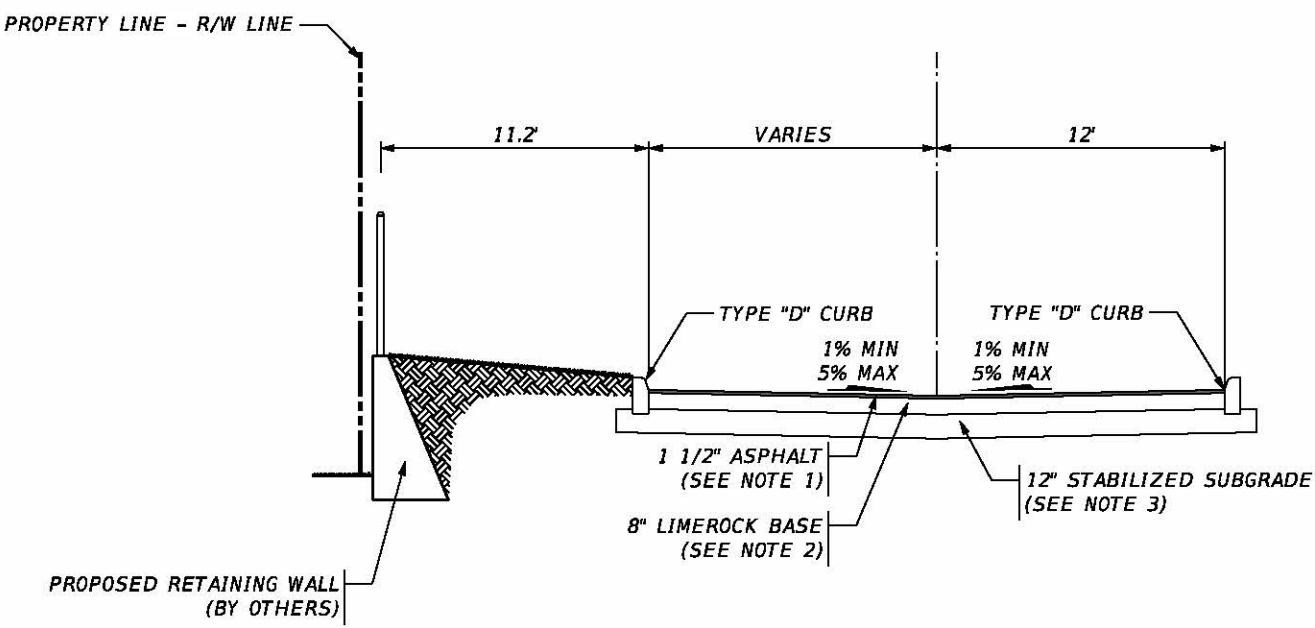

SECTION F-F
N.T.S.

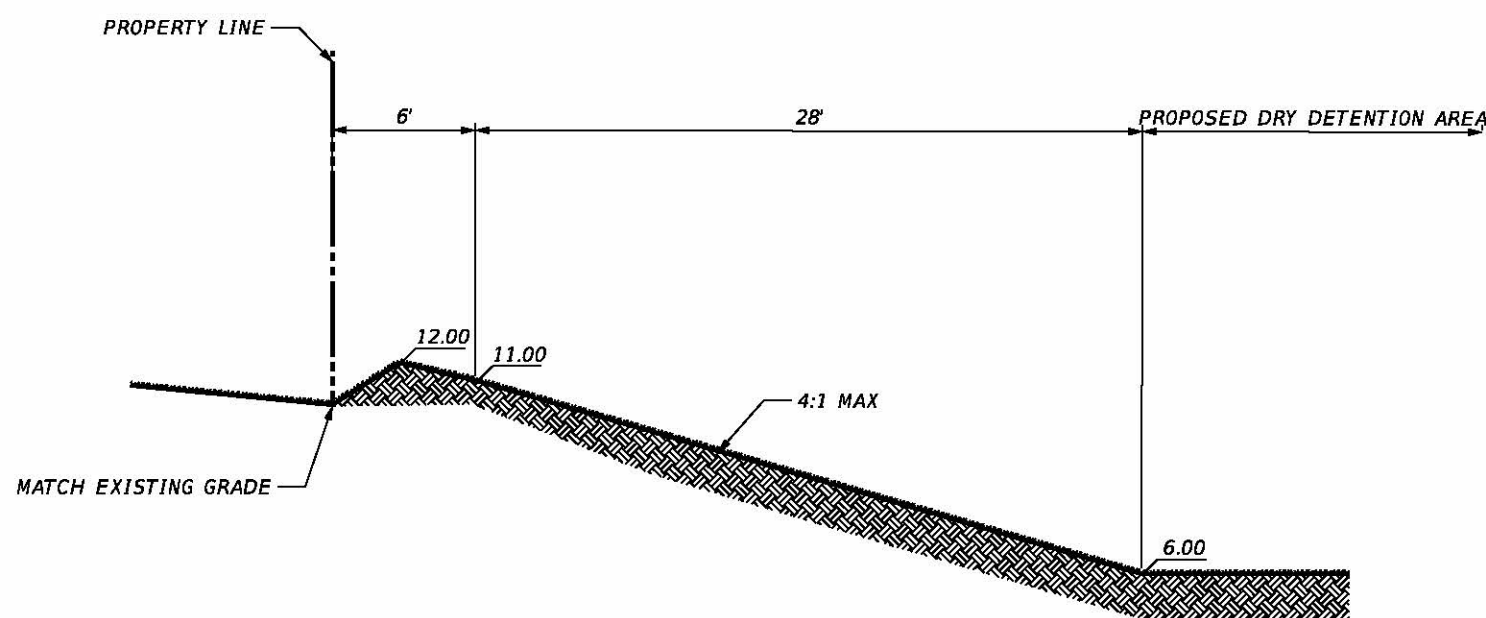

SECTION G-G
N.T.S.

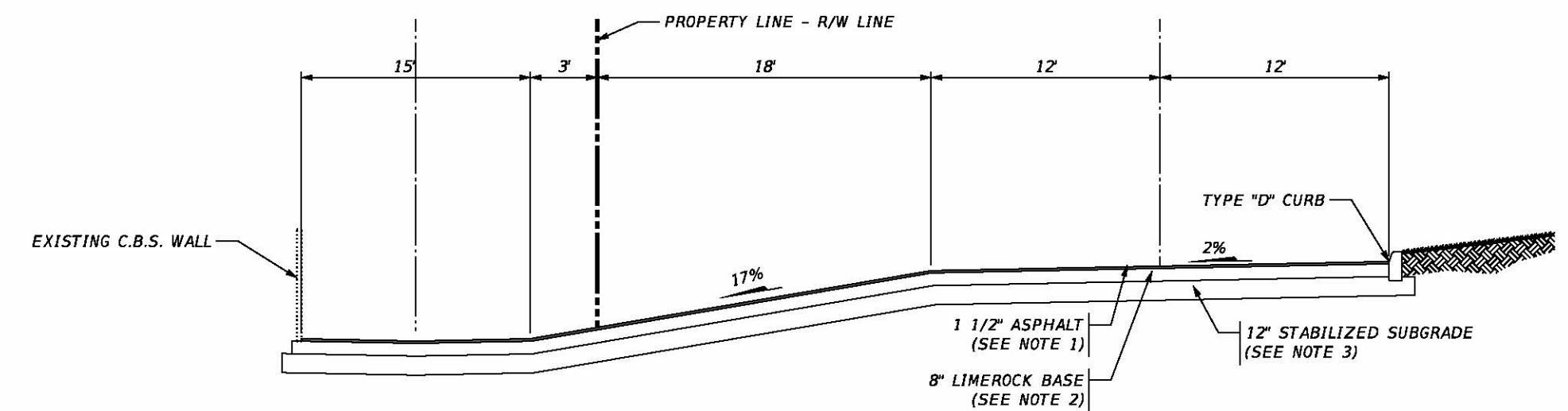

SECTION H-H
N.T.S.

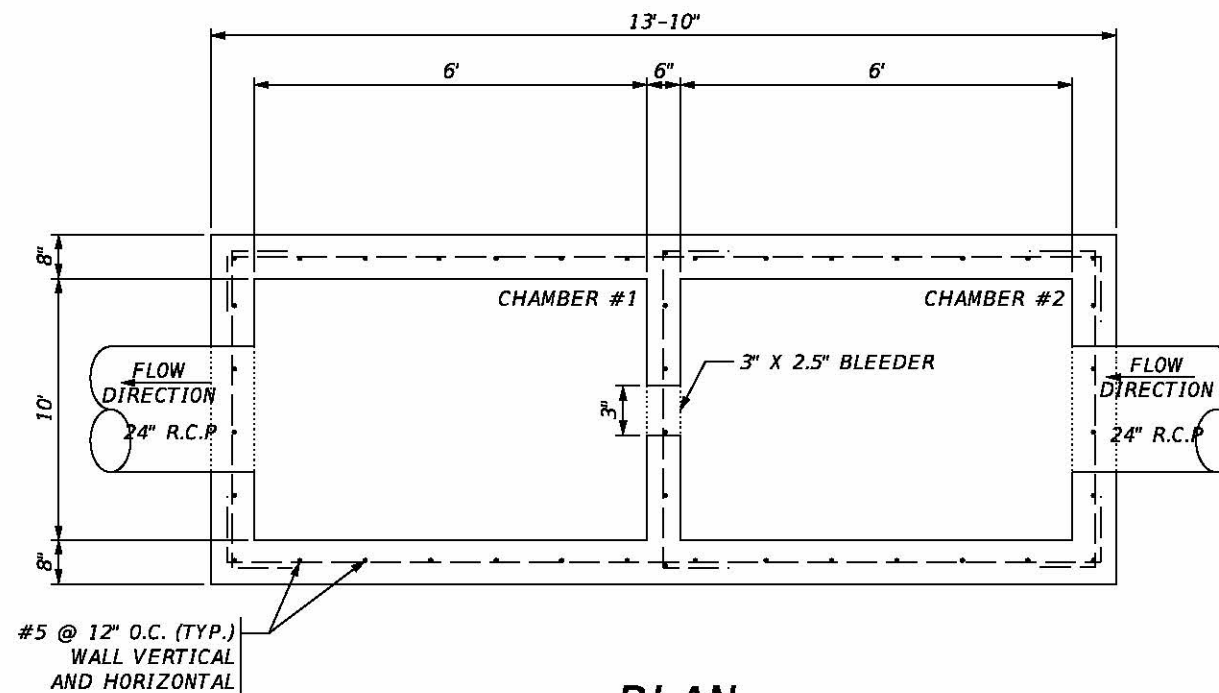

PLAN
N.T.S.

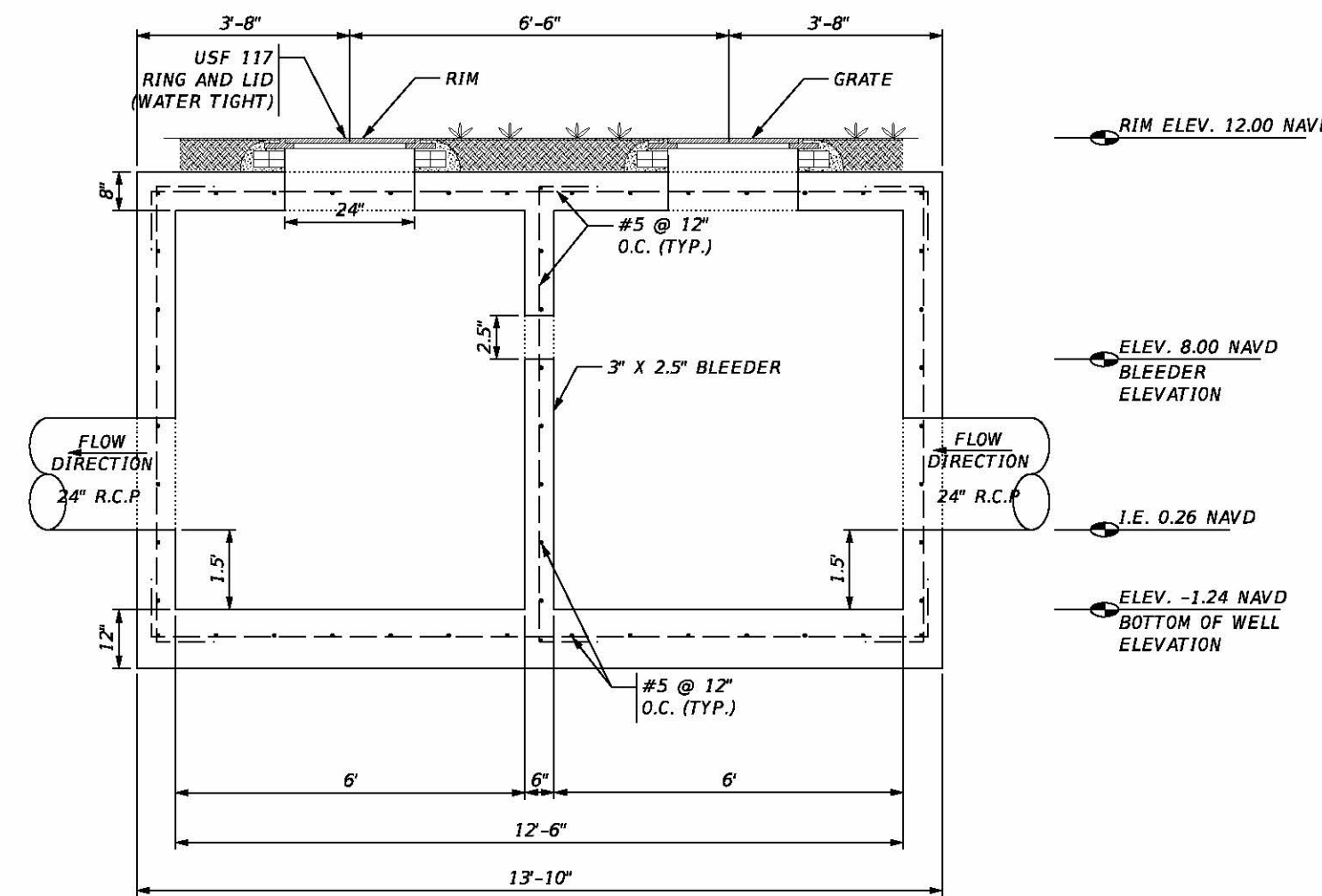

TWO CHAMBER DRAINAGE CONTROL STRUCTURE DETAILS
N.T.S.

NOTES:
1. ALL ELEVATIONS REFER TO NATIONAL VERTICAL DATUM OF 1988 (N.A.V.D. 88).



Know what's below.
Call before you dig.

J:\2022-2023\Plan Air Tennis Court\CD\CDP08-02_Section.dgn(10/24/24)

GRADING & DRAINAGE
SECTIONS

PALM AIRE TENNIS CENTER
RWB / LINARES ARCHITECTURE

WINNINGHAM & FRADLEY
ENGINEERS • PLANNERS • SURVEYORS
4401 STREET • OAKLAND PARK, FL 33334
854.771.1234 • FAX: 854.771.0288 • EBLB: 0002885 • www.winfrad.com

DESIGNED: AMF/BMP DATE: 10/2024 PUBLISHED: 4/16/2025, 4:38:42 PM
DRAWN: AMF DATE: 10/2024 PROJECT NUMBER: 22036 SHEET: GDS1 OF 1
CHECKED: BMP DATE: 4/16/2025

03/05/2025